Étapes d'une recherche documentaire en sciences humaines

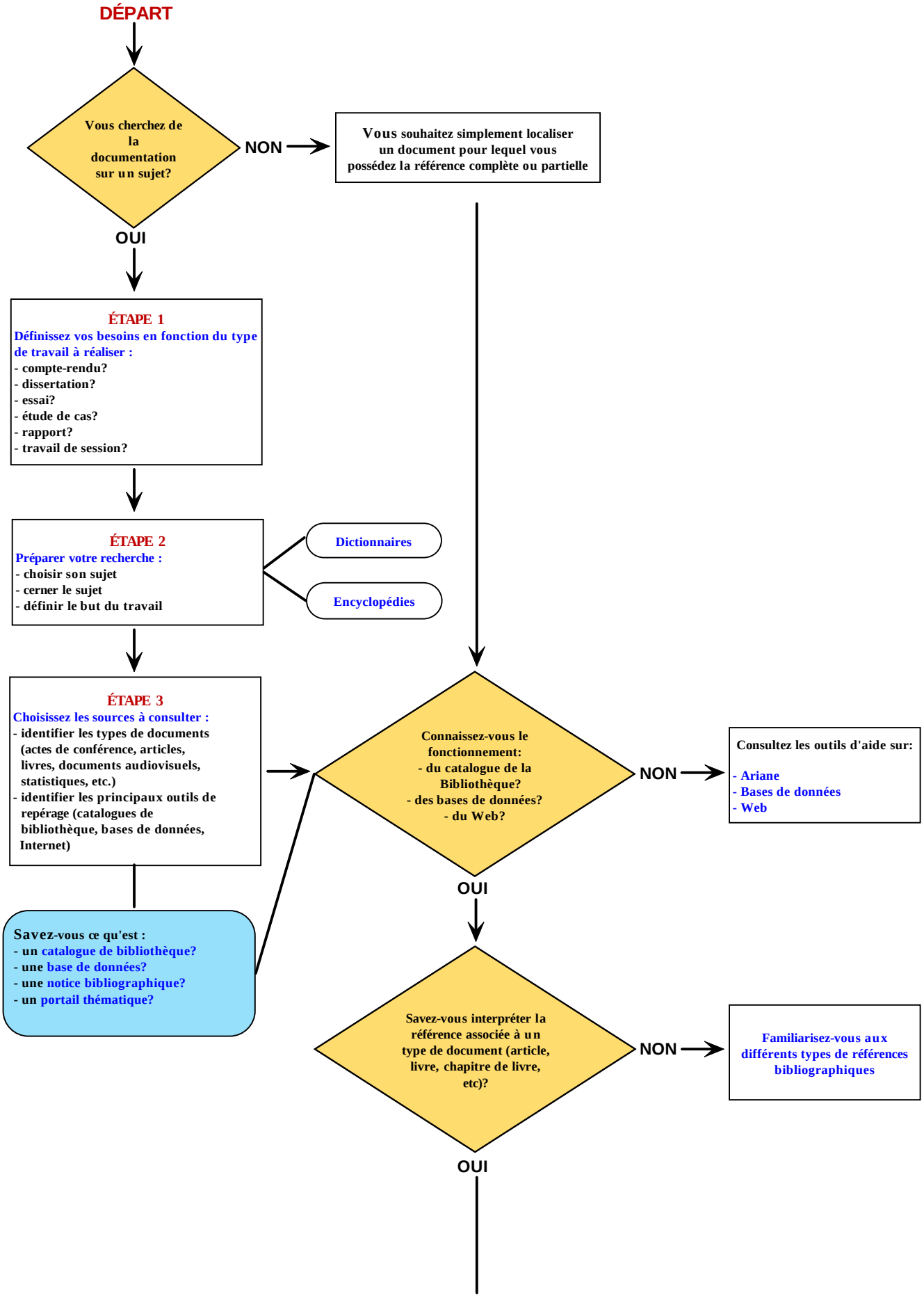

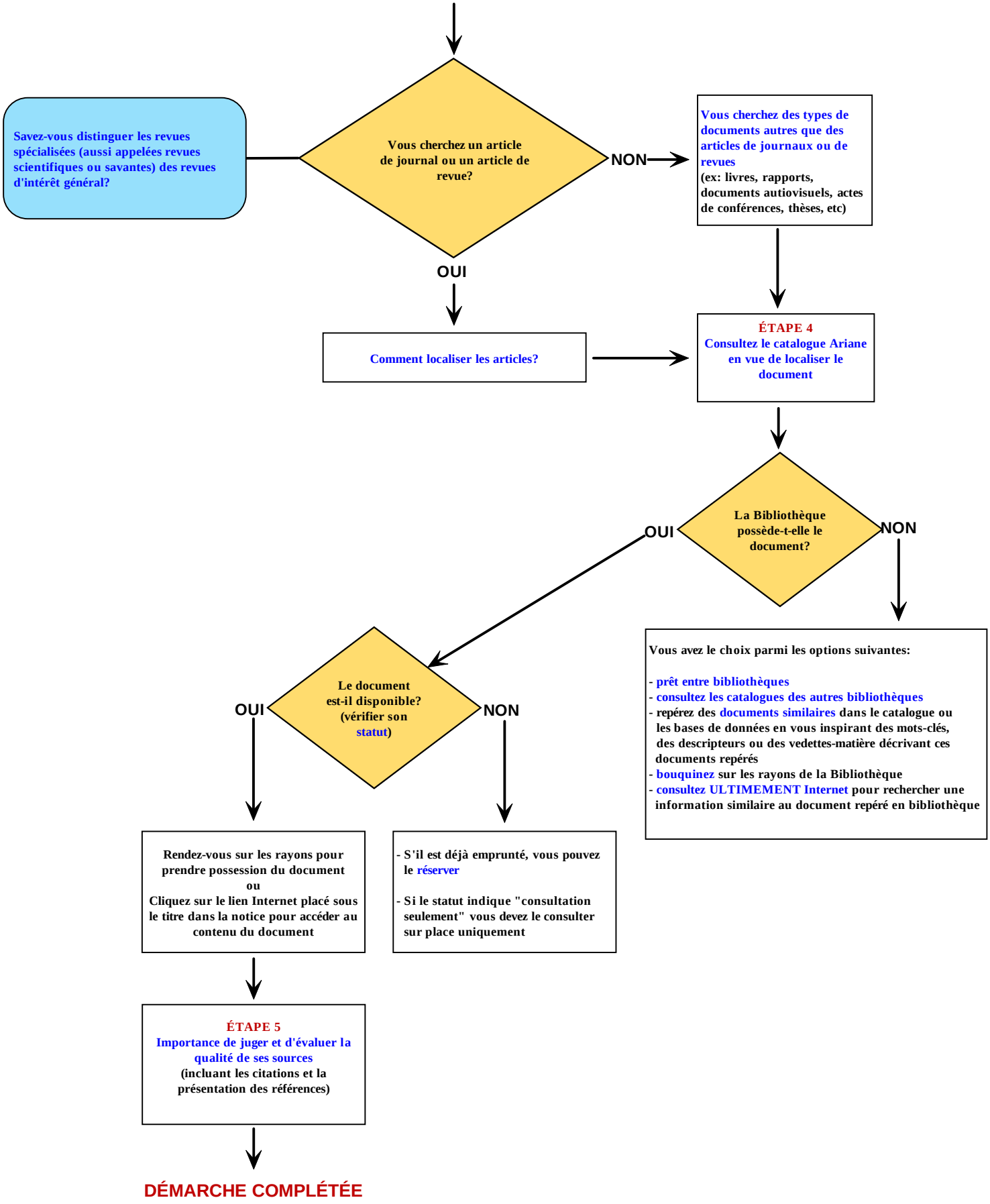

© Bibliothèque de l'Université Laval 2004