Étapes d'une recherche documentaire en sciences

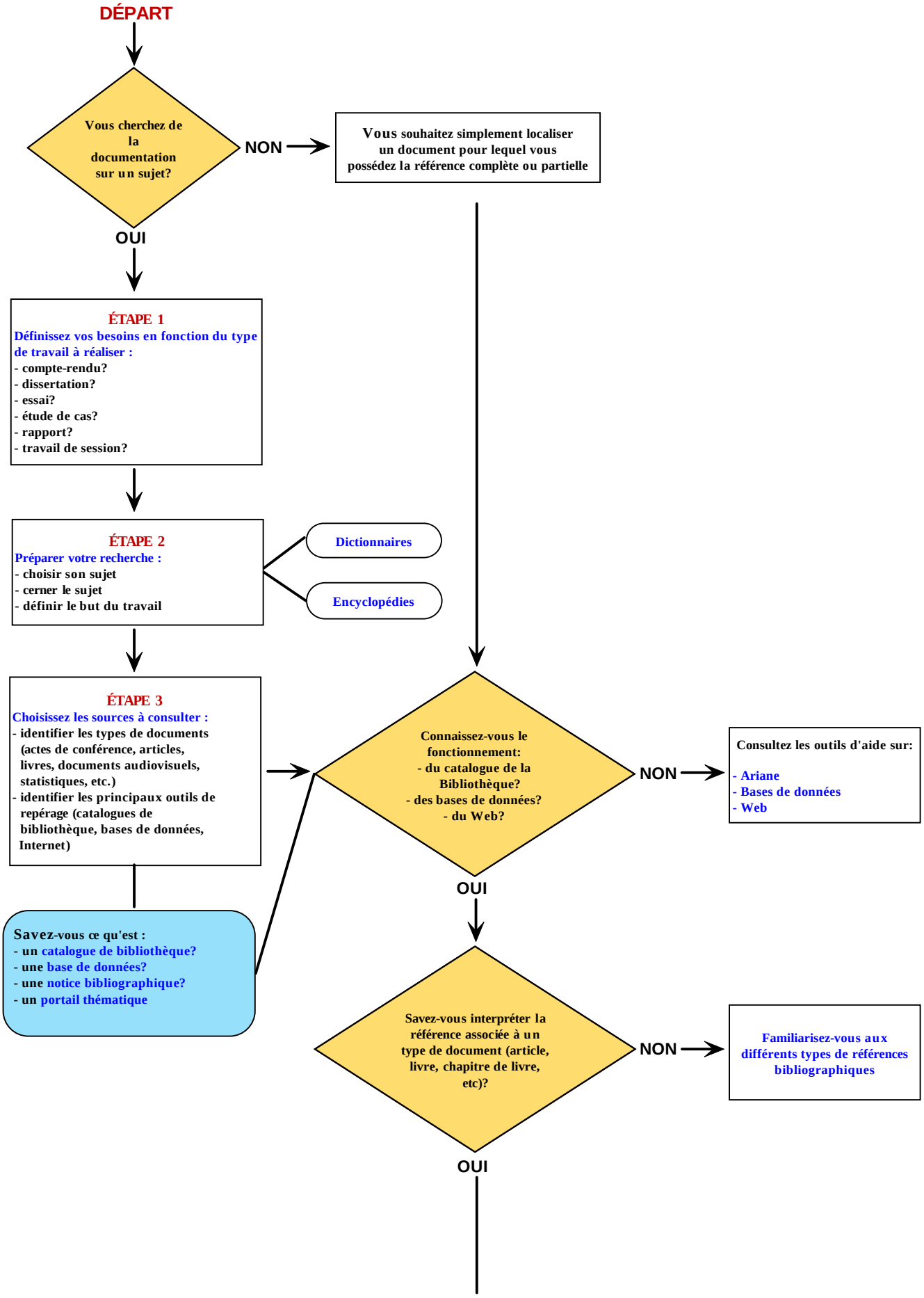

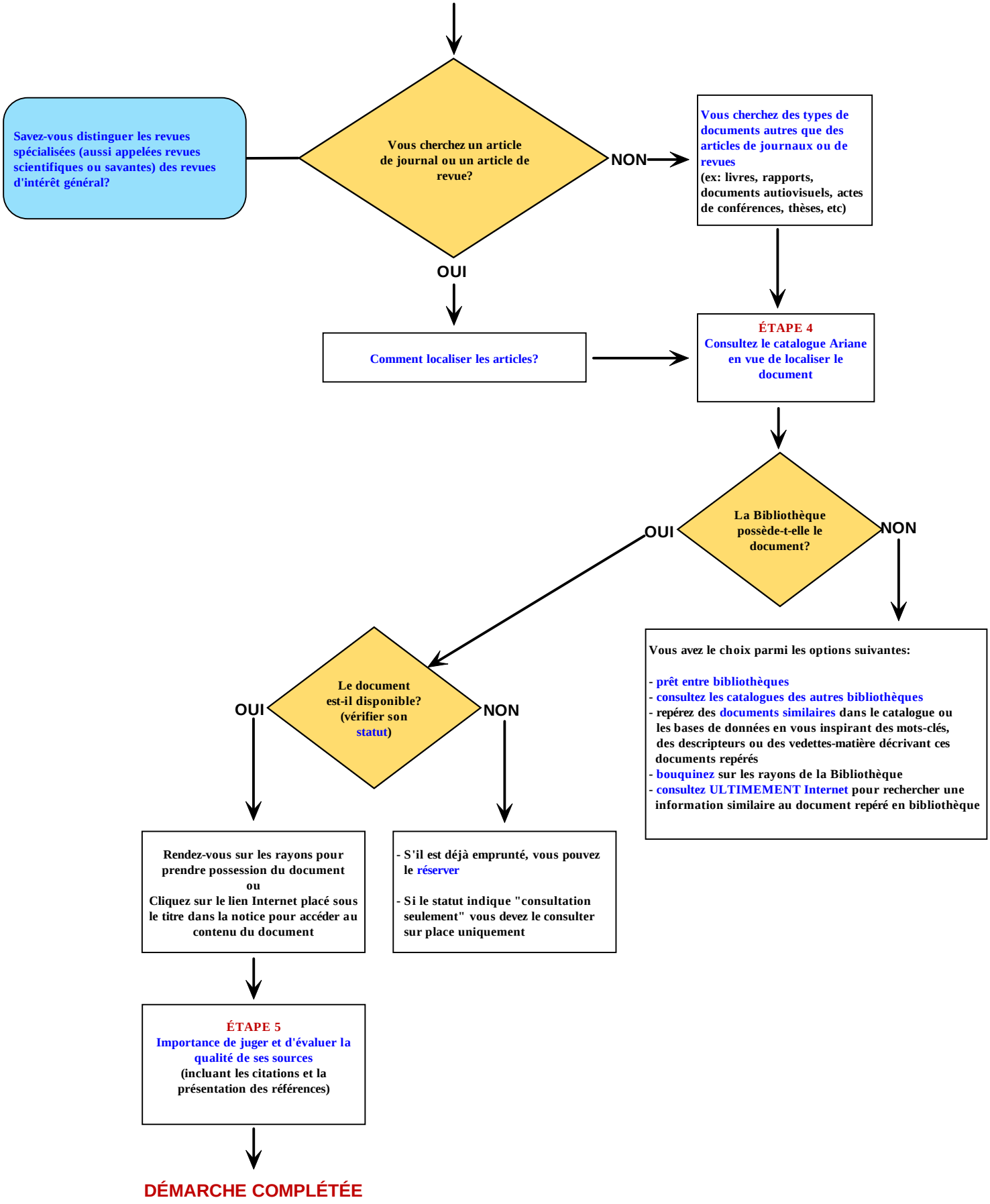

© Bibliothèque de l'Université Laval 2004